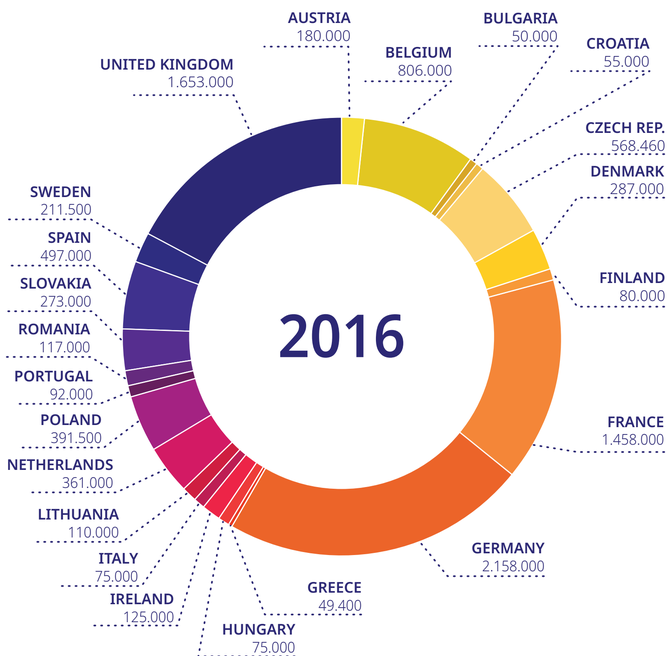
2016
AUSTRIA 180.000
BELGIUM 806.000
BULGARIA 50.000
CROATIA 55.000
CZECH REP. 568.460
DENMARK 287.000
FINLAND 80.000
FRANCE 1.458.000
GERMANY 2.158.000
GREECE 49.400
HUNGARY 75.000
IRELAND 125.000
ITALY 75.000
LITHUANIA 110.000
NETHERLANDS 361.000
POLAND 391.500
PORTUGAL 92.000
ROMANIA 117.000
SLOVAKIA 273.000
SPAIN 497.000
SWEDEN 211.500
UNITED KINGDOM 1.653.000

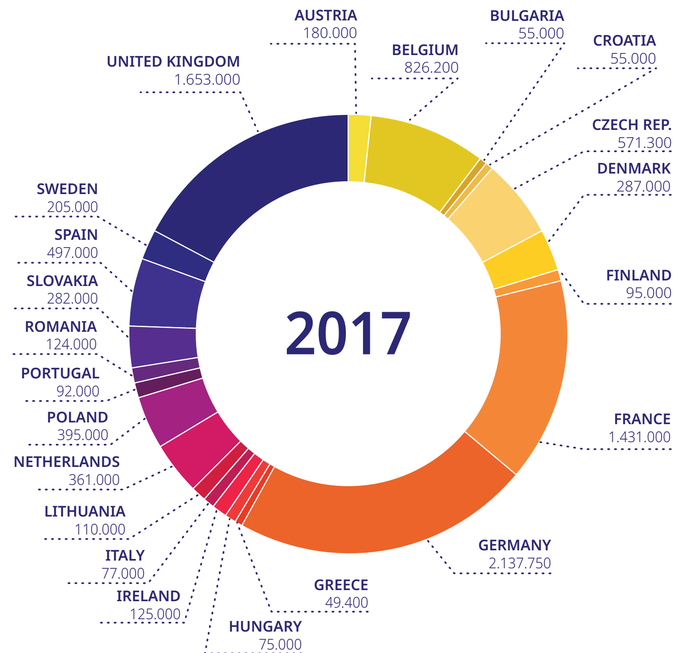
2017
AUSTRIA 180.000
BELGIUM 826.200
BULGARIA 55.000
CROATIA 55.000
CZECH REP. 571.300
DENMARK 287.000
FINLAND 95.000
FRANCE 1.431.000
GERMANY 2.137.750
GREECE 49.400
HUNGARY 75.000
IRELAND 125.000
ITALY 77.000
LITHUANIA 110.000
NETHERLANDS 361.000
POLAND 395.000
PORTUGAL 92.000
ROMANIA 124.000
SLOVAKIA 282.000
SPAIN 497.000
SWEDEN 205.000
UNITED KINGDOM 1.653.000

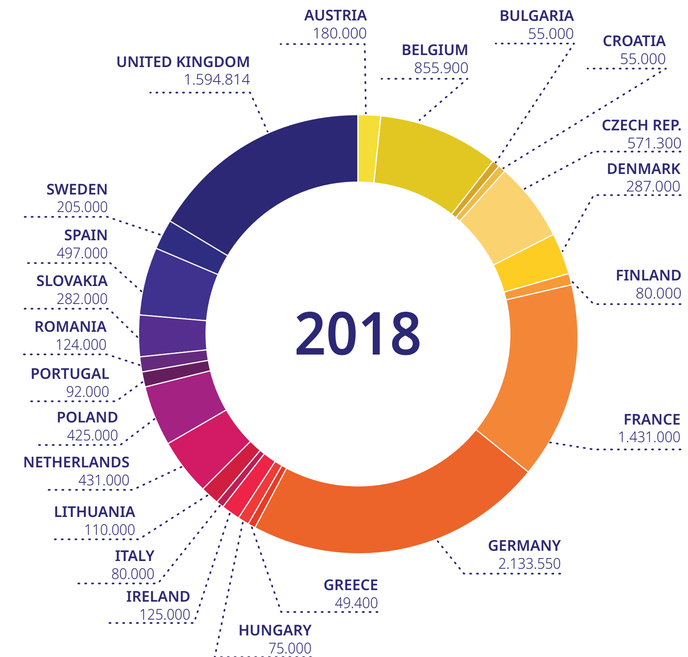
2018
AUSTRIA 180.000
BELGIUM 855.900
BULGARIA 55.000
CROATIA 55.000
CZECH REP. 571.300
DENMARK 287.000
FINLAND 80.000
FRANCE 1.431.000
GERMANY 2.133.550
GREECE 49.400
HUNGARY 75.000
IRELAND 125.000
ITALY 80.000
LITHUANIA 110.000
NETHERLANDS 431.000
POLAND 425.000
PORTUGAL 92.000
ROMANIA 124.000
SLOVAKIA 282.000
SPAIN 497.000
SWEDEN 205.000
UNITED KINGDOM 1.594.814

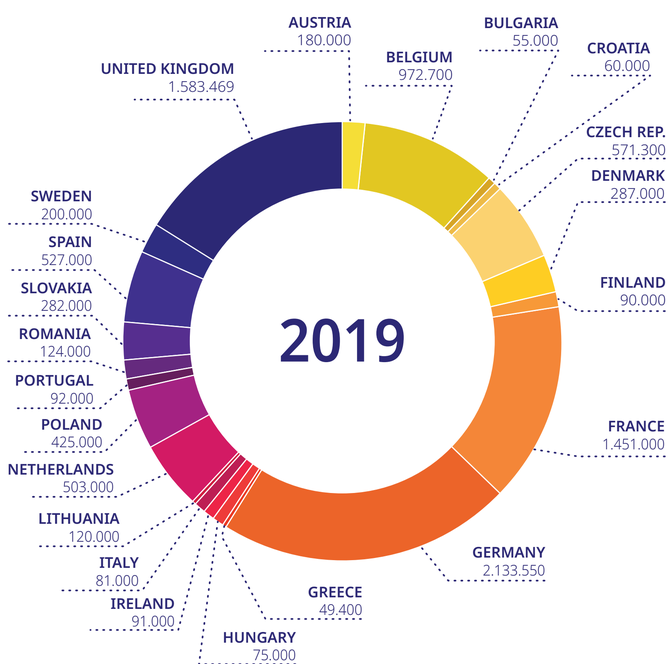
2019
AUSTRIA 180.000
BELGIUM 972.700
BULGARIA 55.000
CROATIA 60.000
CZECH REP. 571.300
DENMARK 287.000
FINLAND 90.000
FRANCE 1.451.000
GERMANY 2.133.550
GREECE 49.400
HUNGARY 75.000
IRELAND 91.000
ITALY 81.000
LITHUANIA 120.000
NETHERLANDS 503.000
POLAND 425.000
PORTUGAL 92.000
ROMANIA 124.000
SLOVAKIA 282.000
SPAIN 527.000
SWEDEN 200.000
UNITED KINGDOM 1.583.469

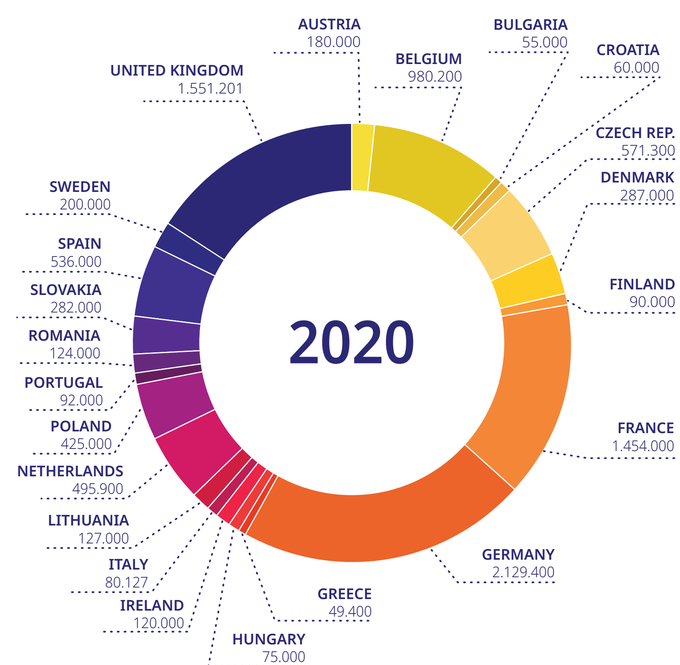
2020
AUSTRIA 180.000
BELGIUM 980.200
BULGARIA 55.000
CROATIA 60.000
CZECH REP. 571.300
DENMARK 287.000
FINLAND 90.000
FRANCE 1.454.000
GERMANY 2.129.400
GREECE 49.400
HUNGARY 75.000
IRELAND 120.000
ITALY 80.127
LITHUANIA 127.000
NETHERLANDS 495.900
POLAND 425.000
PORTUGAL 92.000
ROMANIA 124.000
SLOVAKIA 282.000
SPAIN 536.000
SWEDEN 200.000
UNITED KINGDOM 1.551.201

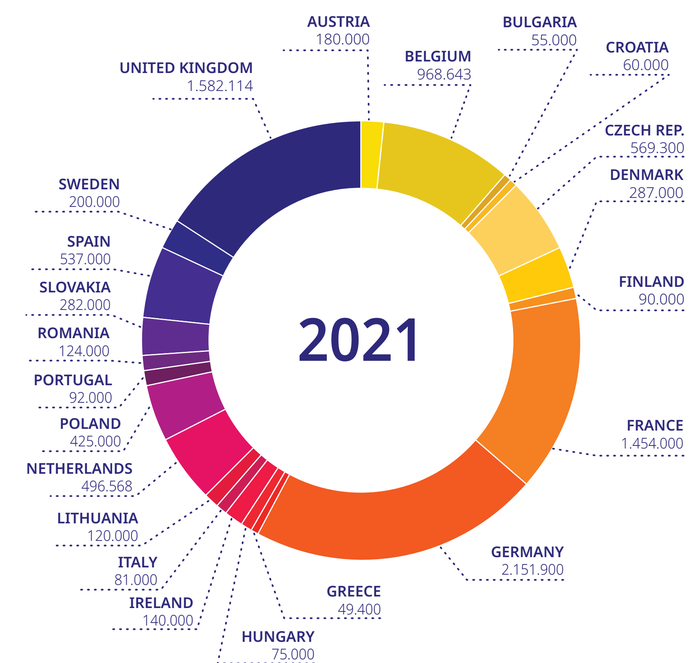
2021
AUSTRIA 180.000
BELGIUM 968.643
BULGARIA 55.000
CROATIA 60.000
CZECH REP. 569.300
DENMARK 287.000
FINLAND 90.000
FRANCE 1.454.000
GERMANY 2.151.900
GREECE 49.400
HUNGARY 75.000
IRELAND 140.000
ITALY 81.000
LITHUANIA 120.000
NETHERLANDS 496.568
POLAND 425.000
PORTUGAL 92.000
ROMANIA 124.000
SLOVAKIA 282.000
SPAIN 537.000
SWEDEN 200.000
UNITED KINGDOM 1.582.114